Siera Electronics



SXM DS01-8P
(Version 1.00.10 For PC)

User Manual

1. Document description

1.1. Software working environment

CPU:	>=2G
RAM:	4G
Hard Drive:	>=2000G
Support operation system:	WindowsXP/Windows2003/windows2008/Windows7/Windows8 Windows10/windows2012

1.2. How install the system

This software can be run without installation. You may copy all files to any hard drive of your pc. Also can be runing in the remove disk that with the docking station. But you need install a vlc plugin to your pc for playing your video. To install player plugin.Please run the install pack: <directory>\vlc-win32.exe

1.3. Runing at first time

Please run the file "mydocking.exe" in the install directory.

1.3.1 Setting language

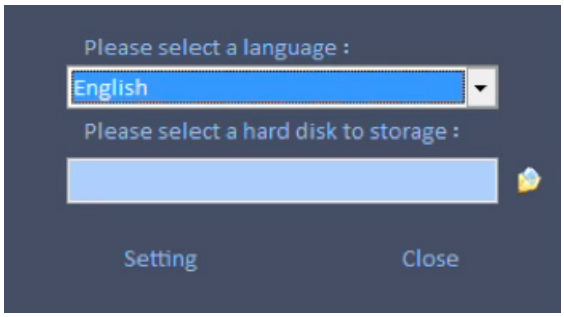

1.3.2 Select a hard drive for storaging video files



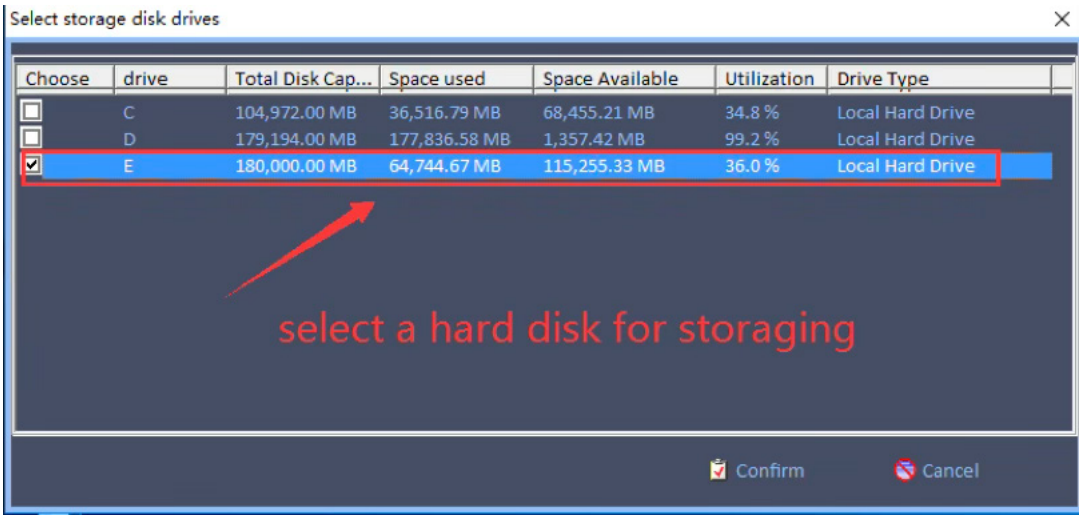

1.4 Main interface introduction

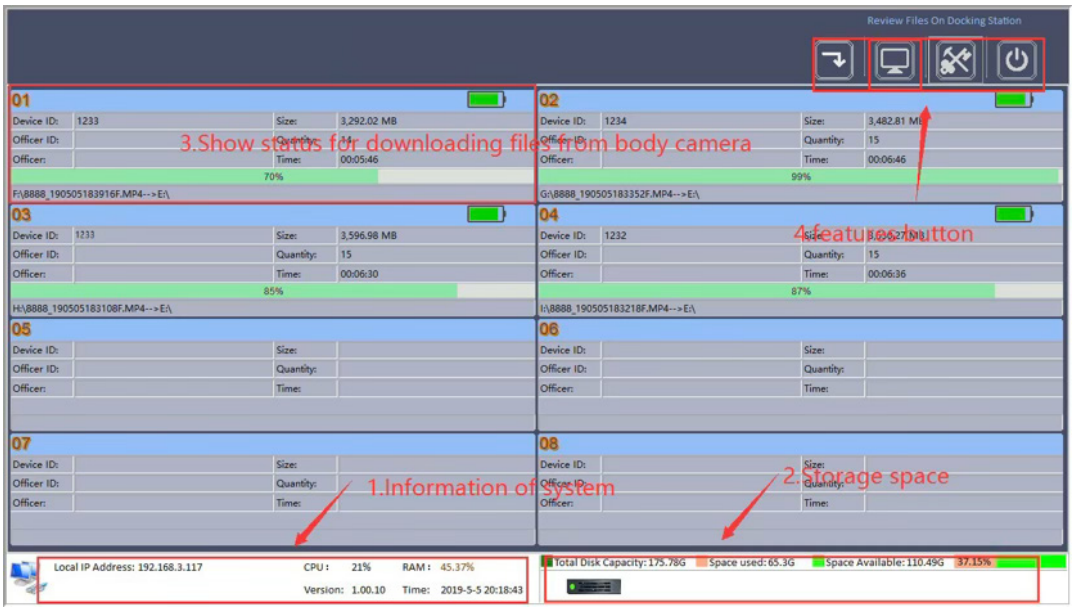

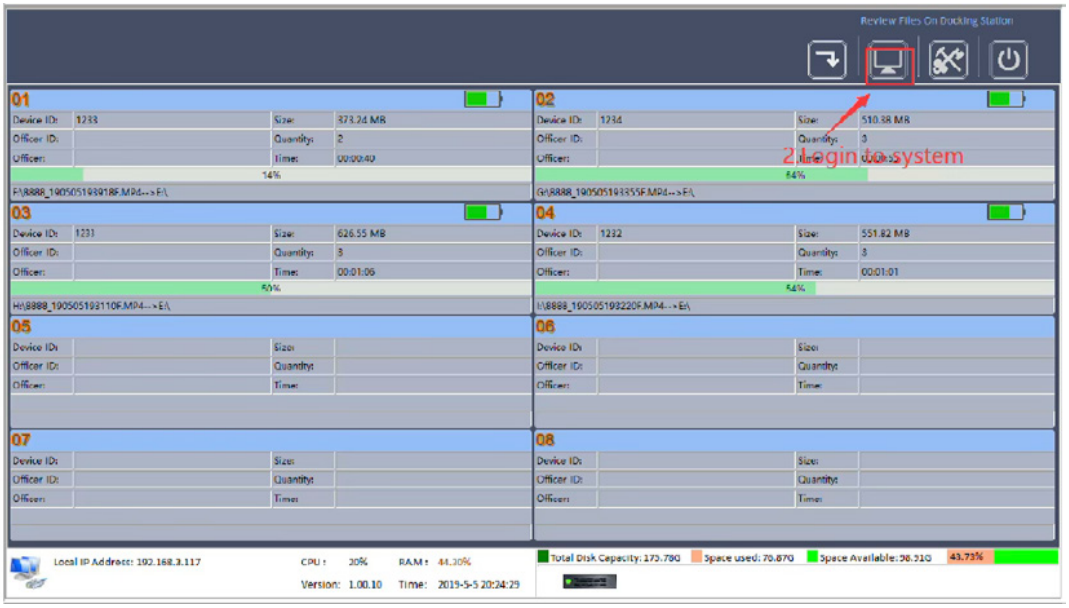

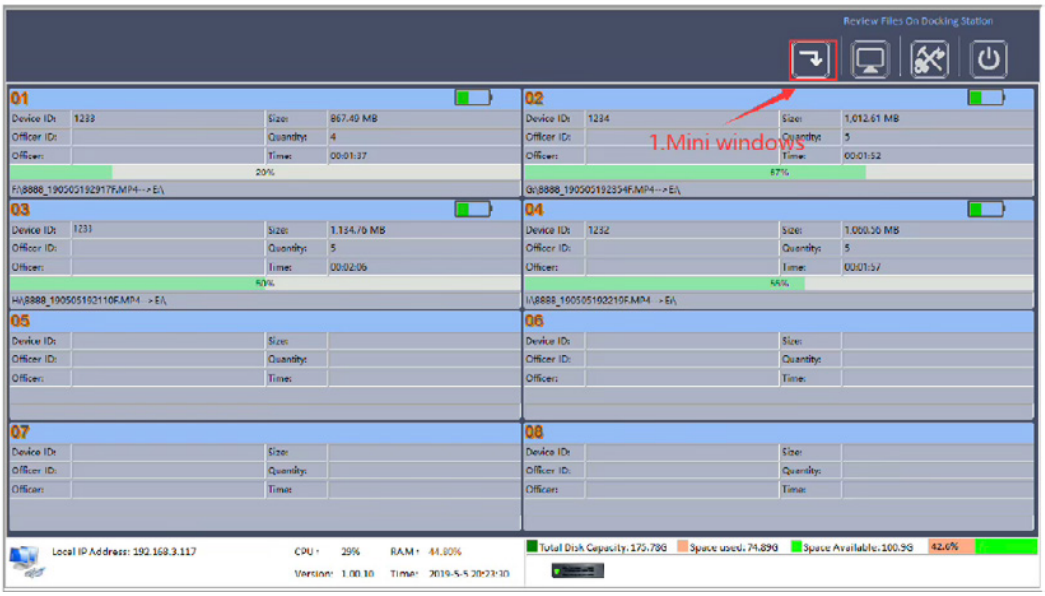
Review Files On Docking Station
1.Mini windows

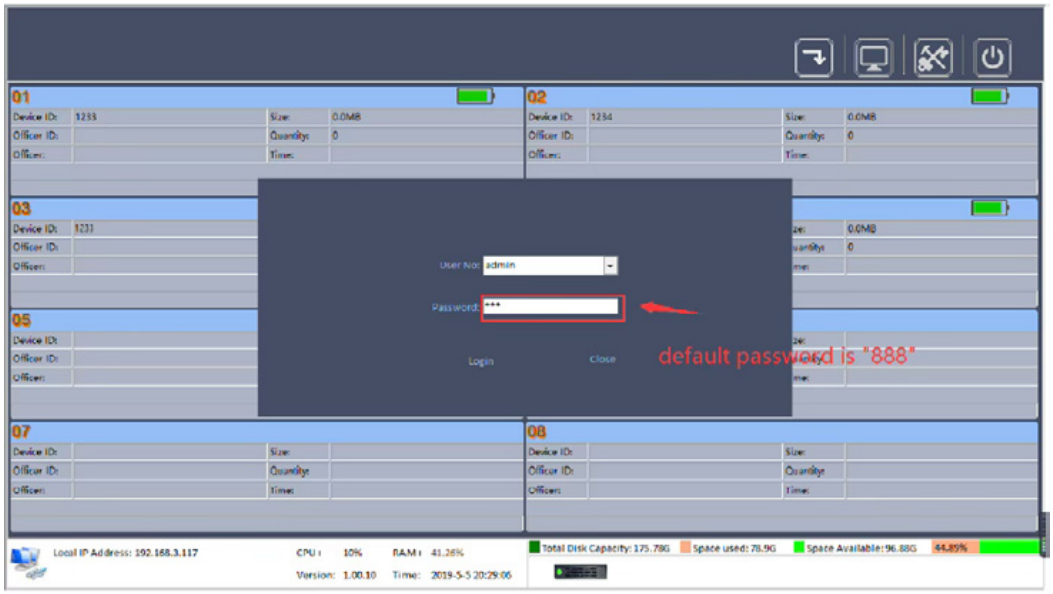
admin
default password is "888"


3.Change your password
4.Exit the system

2. System settings

2.1 Changing the hard drive for storaging video files

If you install the progarm at first time,Please setting the program storage space as soon. Default stora-ge is drive E. But some use have not the drive.

First step: Click right the button, enter the password
(Note: The administrator is "admin" and the initial password: 888)

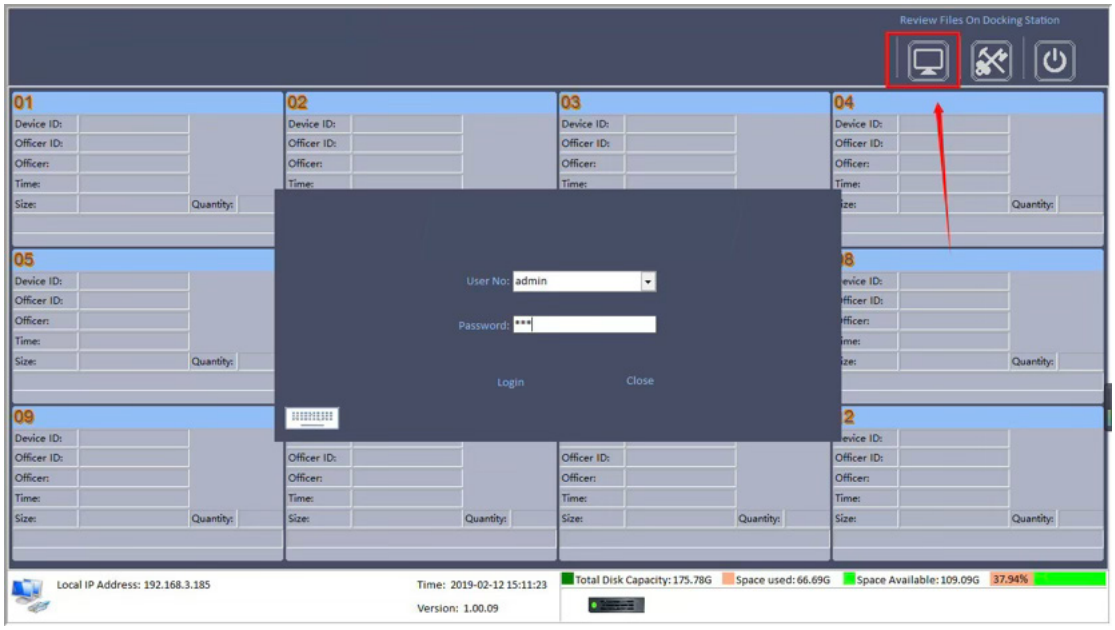

Enter login user and password interface. Second step: Click the button "Options " right the menu



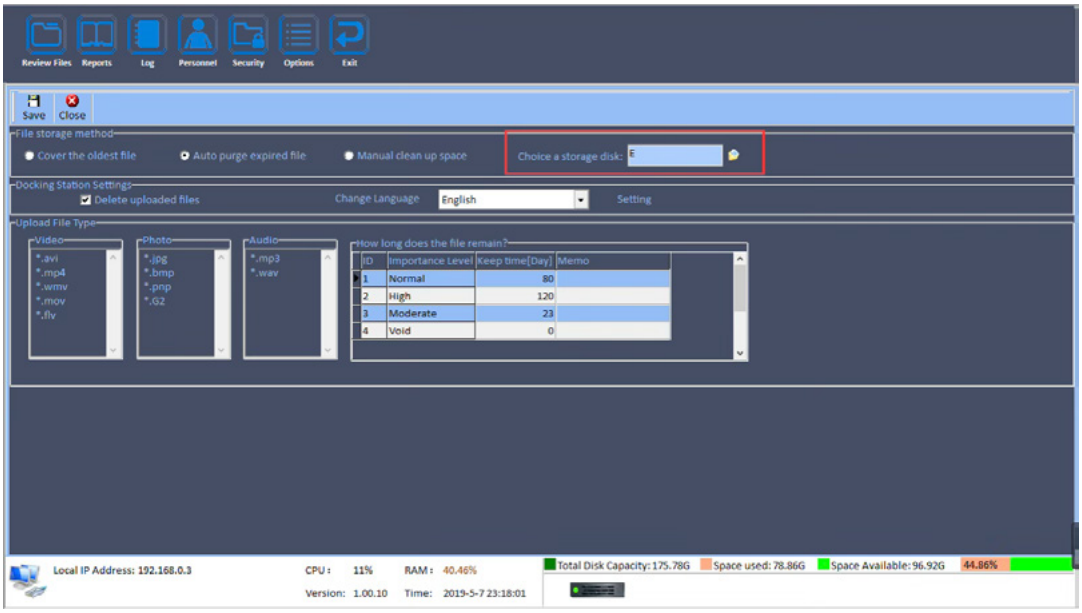

Note: If your pc have not the drive E, please select other drive.

2.2 Setting file retention time.

There are three storage strategys for selecting.
1. Cover the oldest file.
The SXM DS01-8P will delete the oldest file when you PC have not space. And the docking station only delete few file and empty enough storage when the full space event occur.

2. Auto purge expired file
The SXM DS01-8P will delete all expired files and empty much more storage when the full space event occur.
For the expired date parameter. You can set it in basic intormation feature.

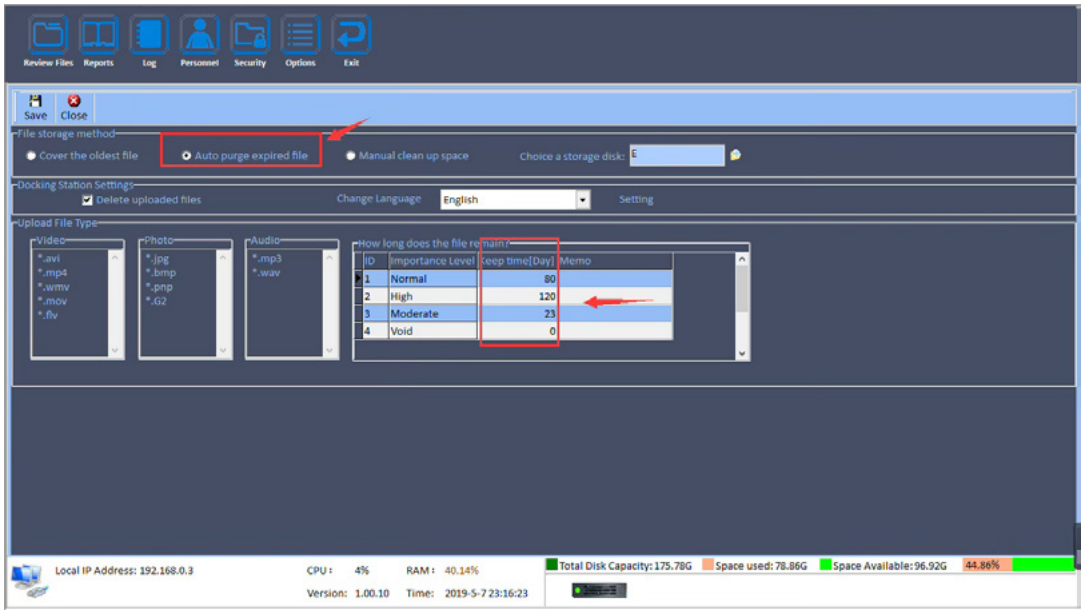

3. Manual clean up space
The SXM DS01-8P will not delete any file when the full event occur.

2.3 Clear files in camera after finish download.

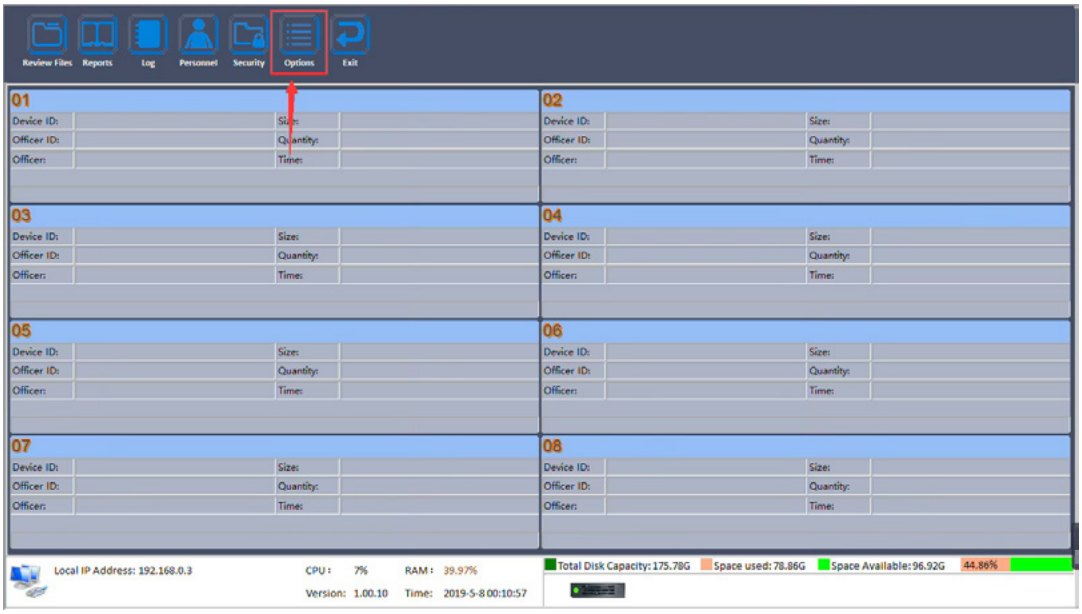

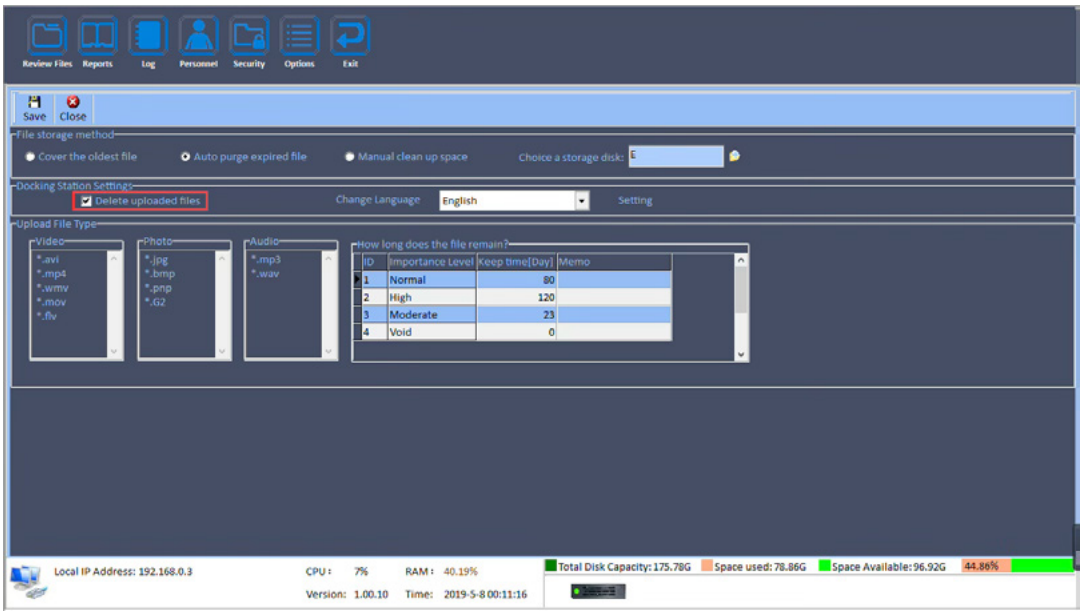

2.4 Setting Officer ID.

If you would like to all files that were record by camera show camera information and officer information. You have to bind a officer information to a camera.
The setting stetp as follow: First enter personnel feature,

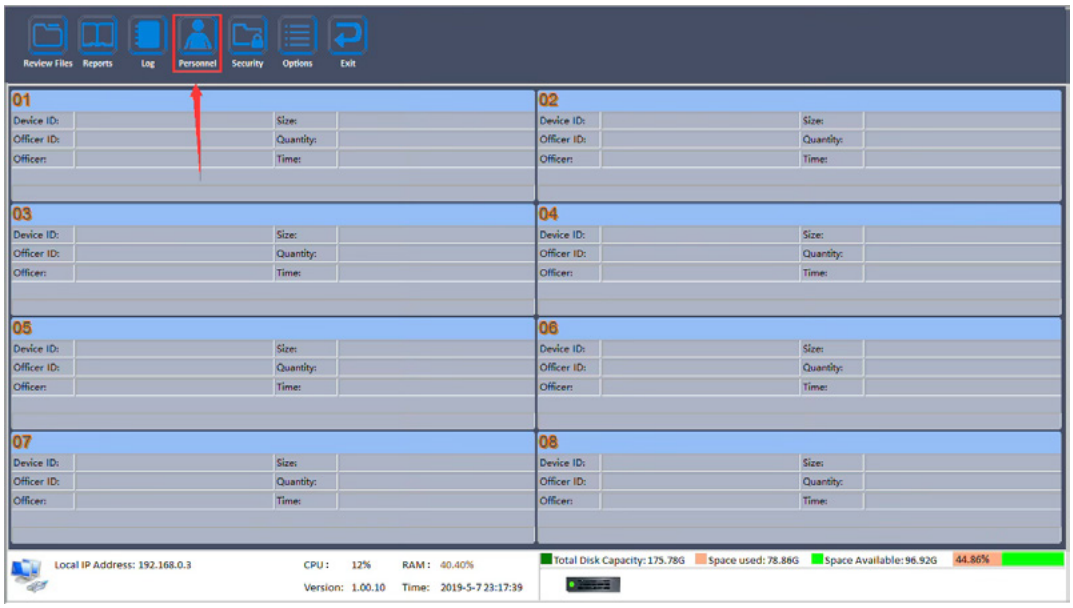

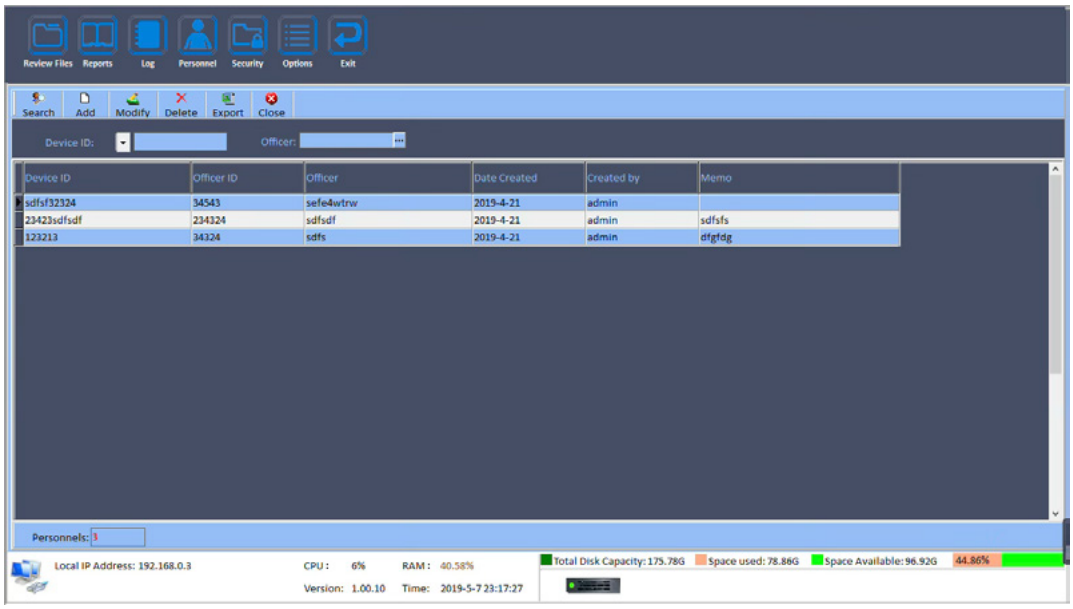

Second step add a offier and allocate a camera to the new officer.

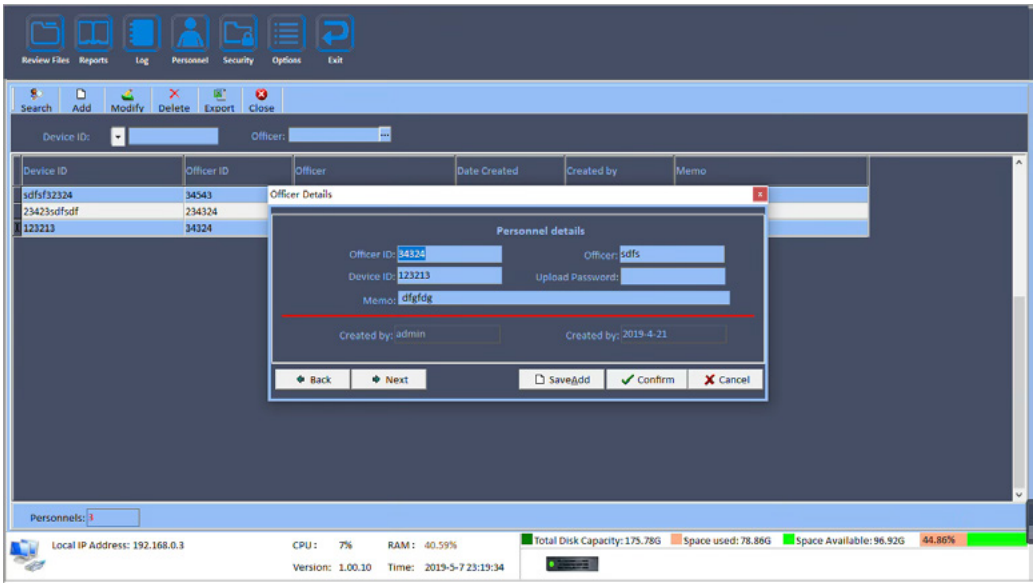

Note: You also may do that after download files from camera.

3. Download files from camera.

Open the SXM DS01-8P and insert a camera. It will download files from camera automatically.

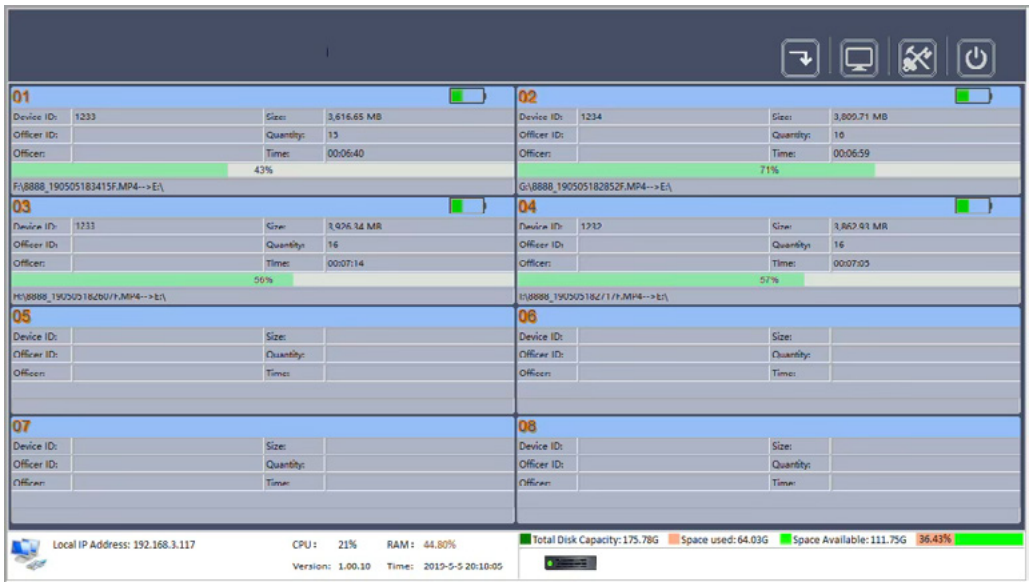

Downloading files

4. Review files.

(Function description)
You can search for files by camera ID, officer name, recording date, and other criteria. You can also play back video files, add labels, delete files, protect files, and download files to a removable drive. For detailed instructions on using these functions, please refer to the following sections.

4.1 Search a files.

Please enter the query condition. And click the "Search" button.

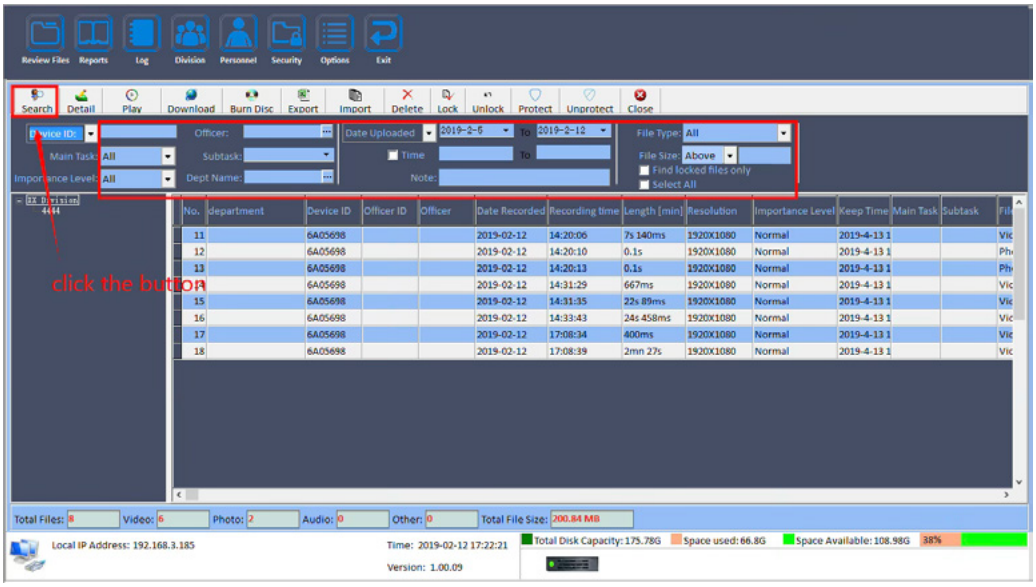

4.2 Playback a video file

Select a record, and click "play" button. You will can playback the video file.

4.2 Playback a video file

Select a record, and click “play” button. You will can playback the video file.

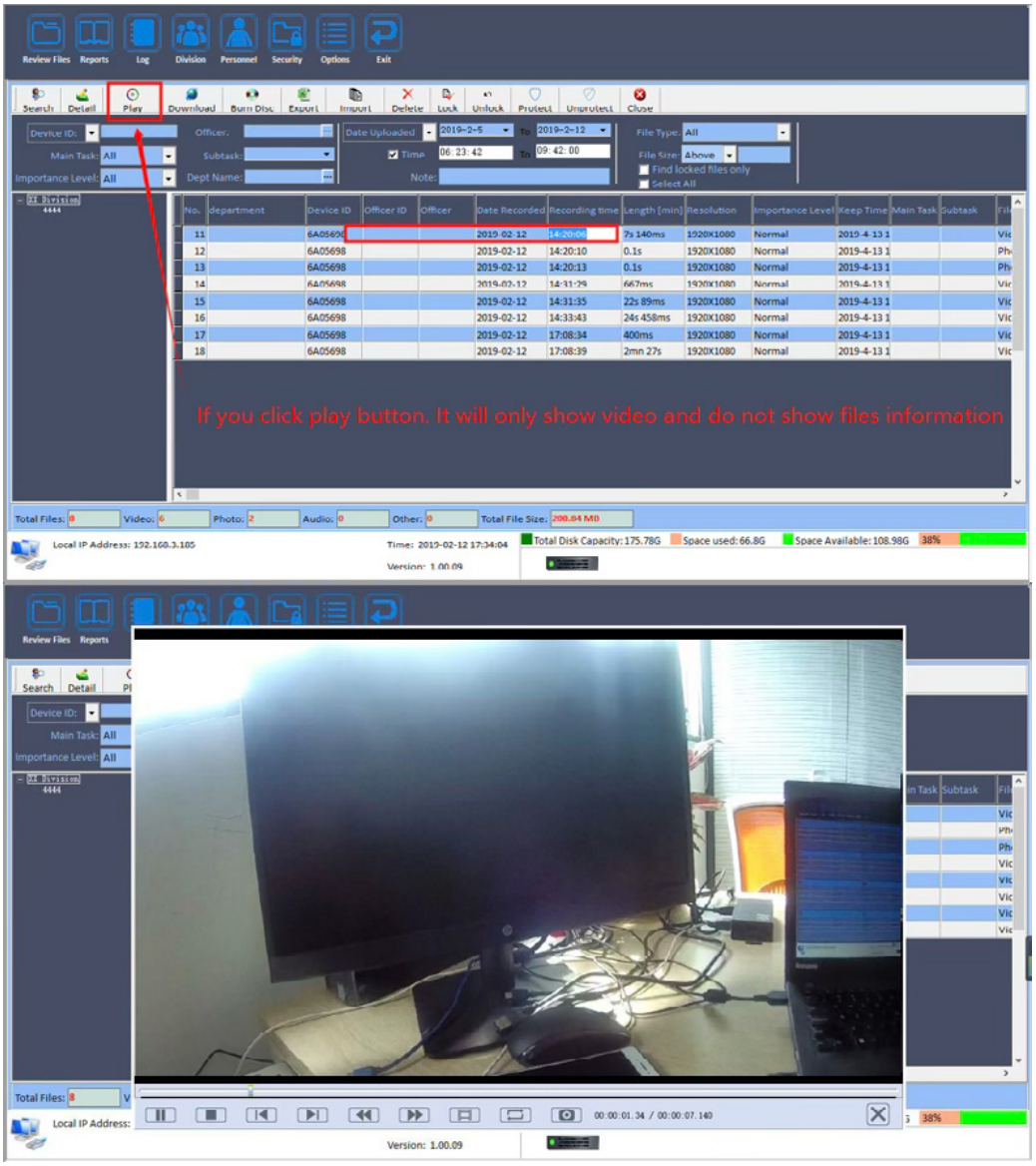

If you would like to show the file more informations when playback the video. You have to click the “Detail” button or double click the record.

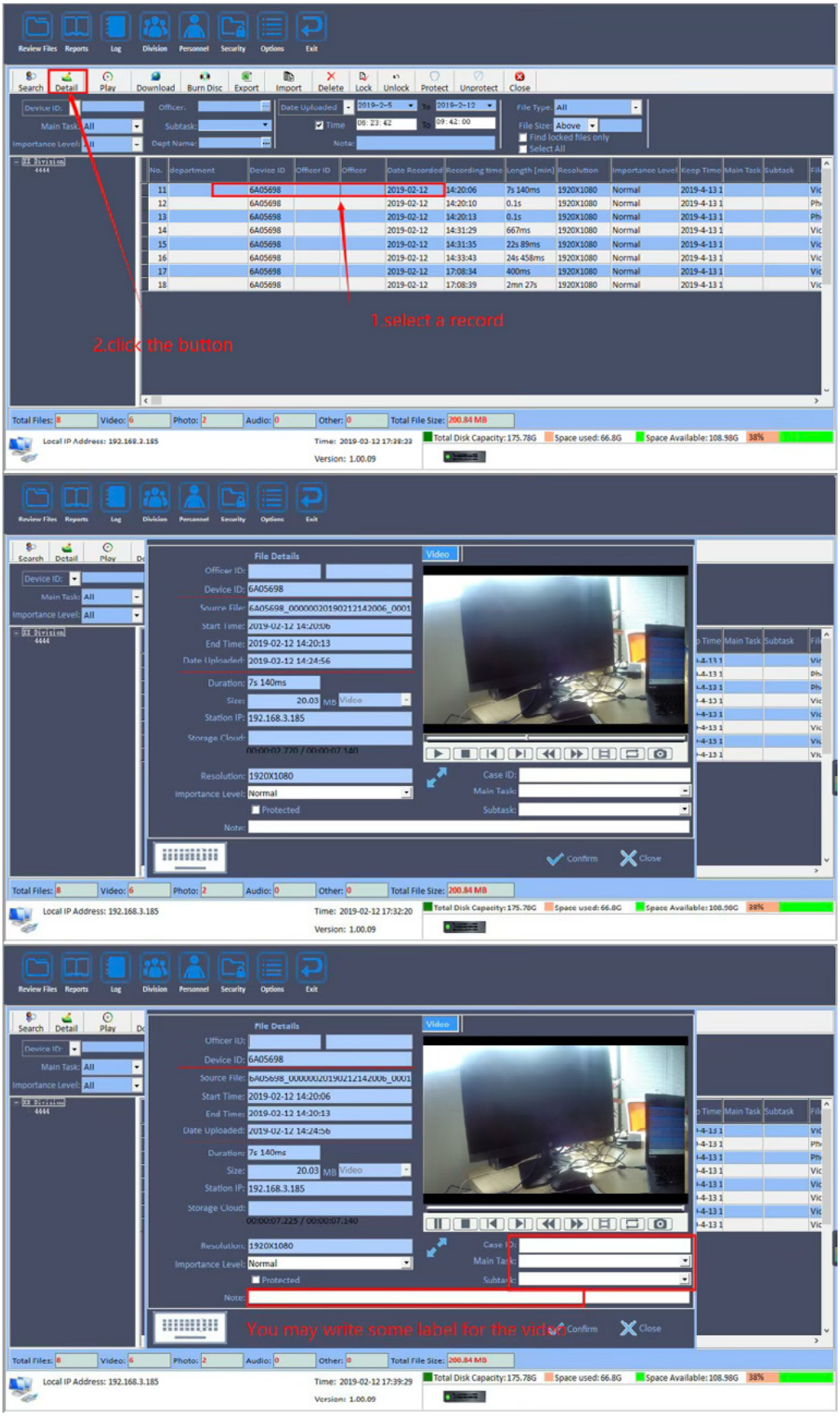
1.select a record
2.click the button
You may write some label for the video

4.3 Protect a file

If you would like to protect a file prevent the file deleted.you have to click the "Protect" button after select a file. Of couse. You click the "Unprotect" button to cancel protect status.

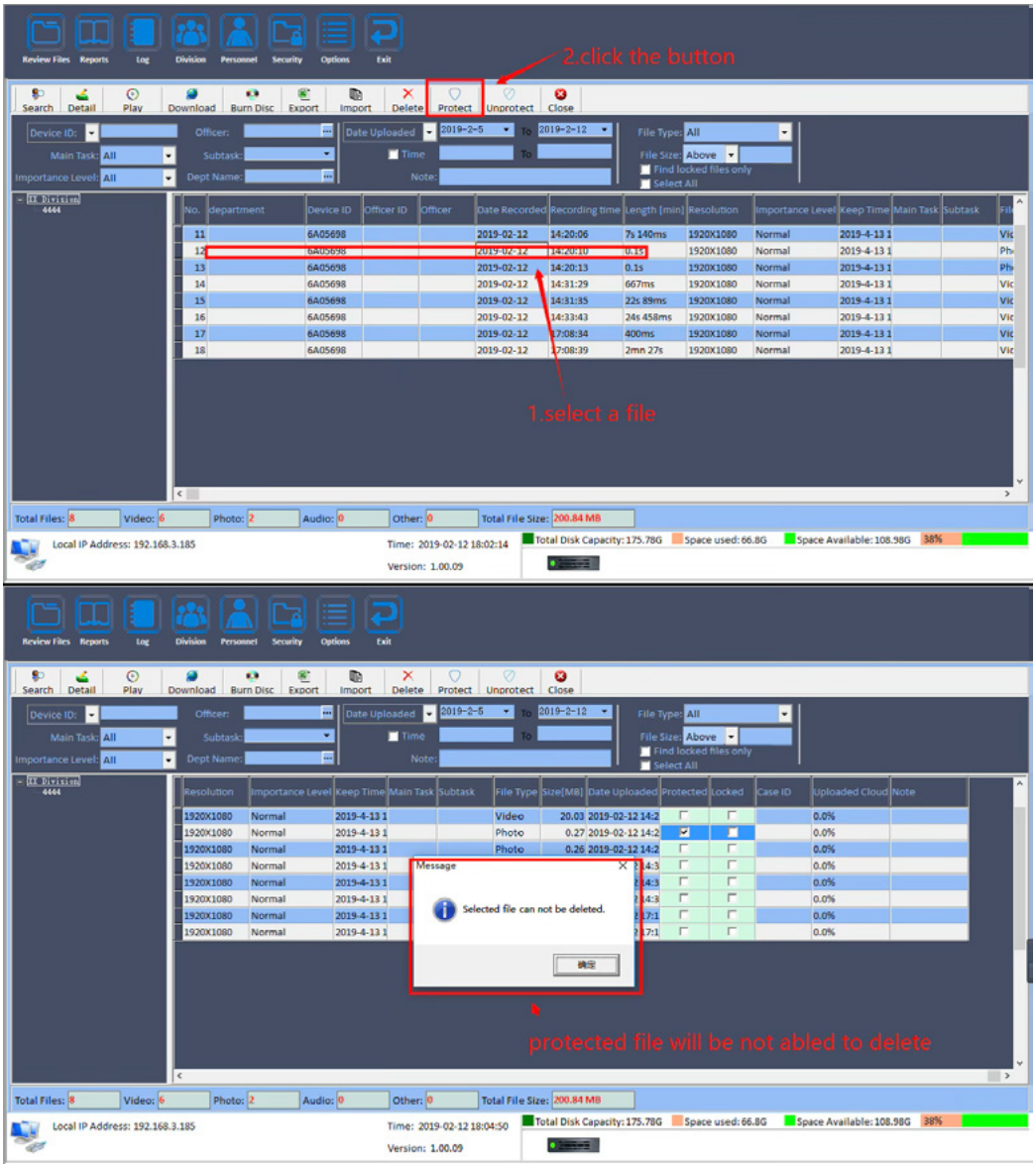

4.4 Download a file to you remove drive

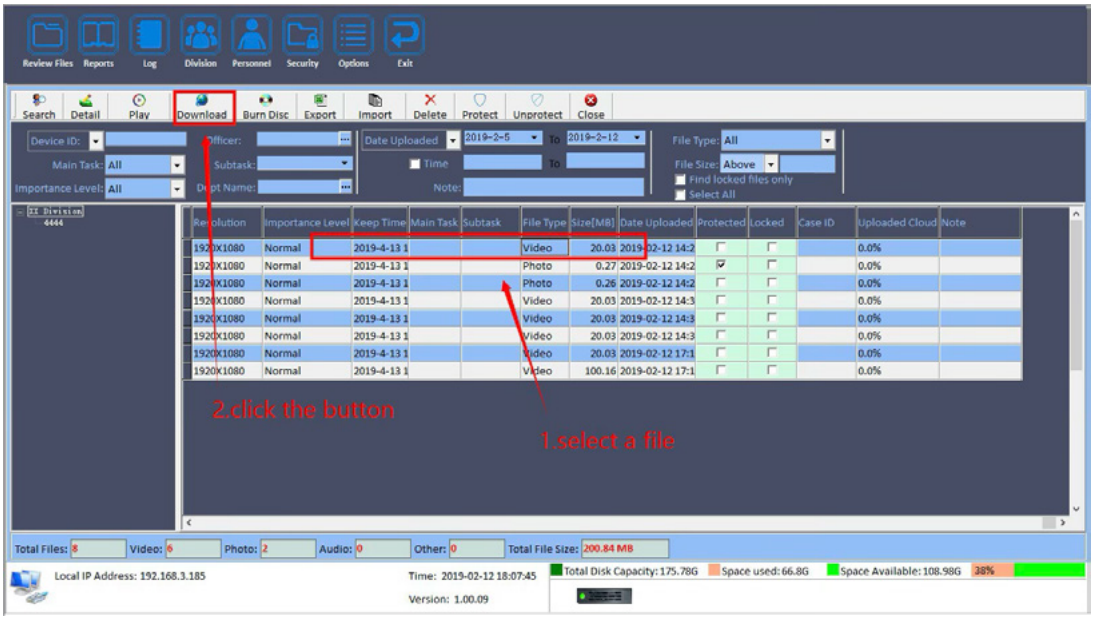

Note: You need select a directory for storage the file in pop-pup window.

4.5 Burn video file to you rewrite CD.

If you would like to use the feature. You need check your PC wether have a rewrite DVD drive. If there is not rewrite DVD drive. You will be able to use the feature.

4.6 Import files from a storatge directory.

You can import some indexes of video files to the database. So that the SXM DS01-8P can management other video file that storaged your PC but did not download by SXM DS01-8P.

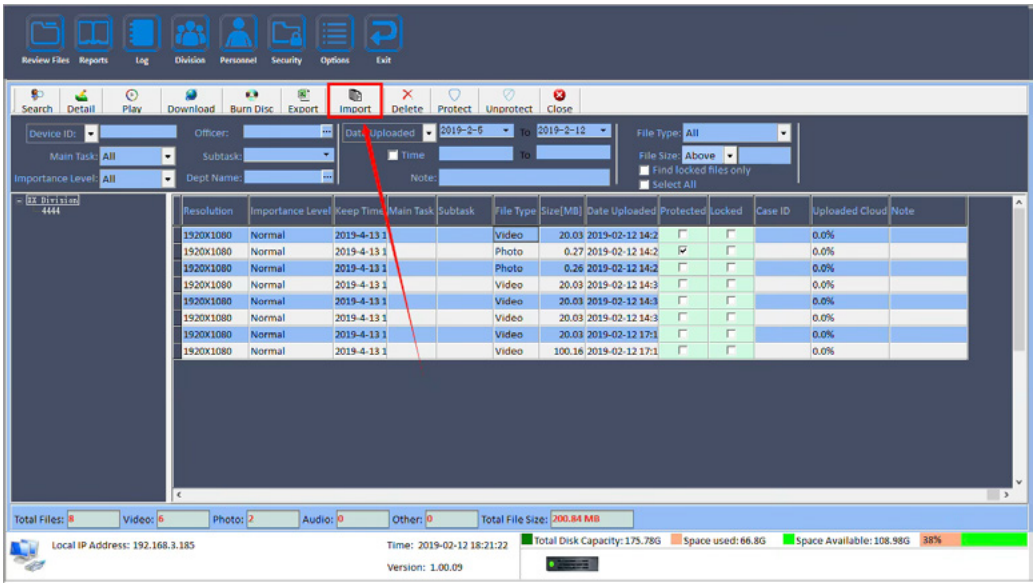

Note: You may select more files when select file with mouse at same time key down the shift key-board.

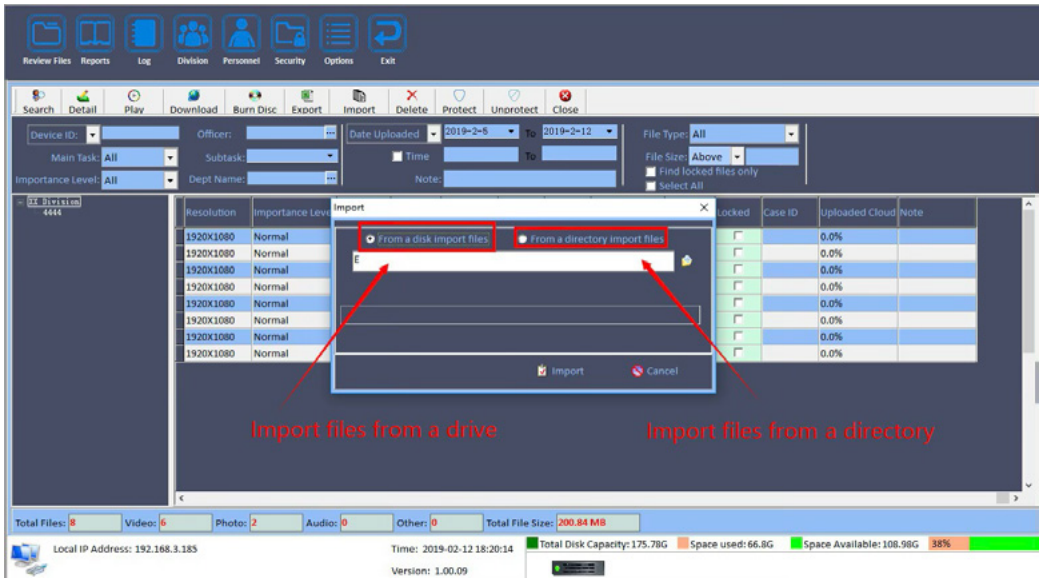

Note: Only structure of file name "ID@yyyymmddhhnnss.xxx" can be Identificated and import to database.

5. Report

Report feature only provide some simple total information.

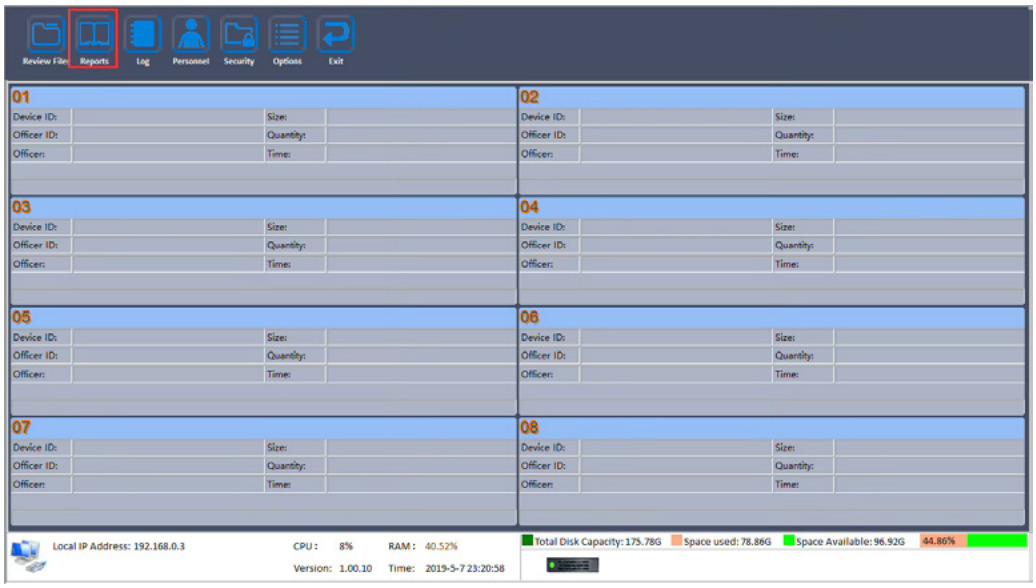

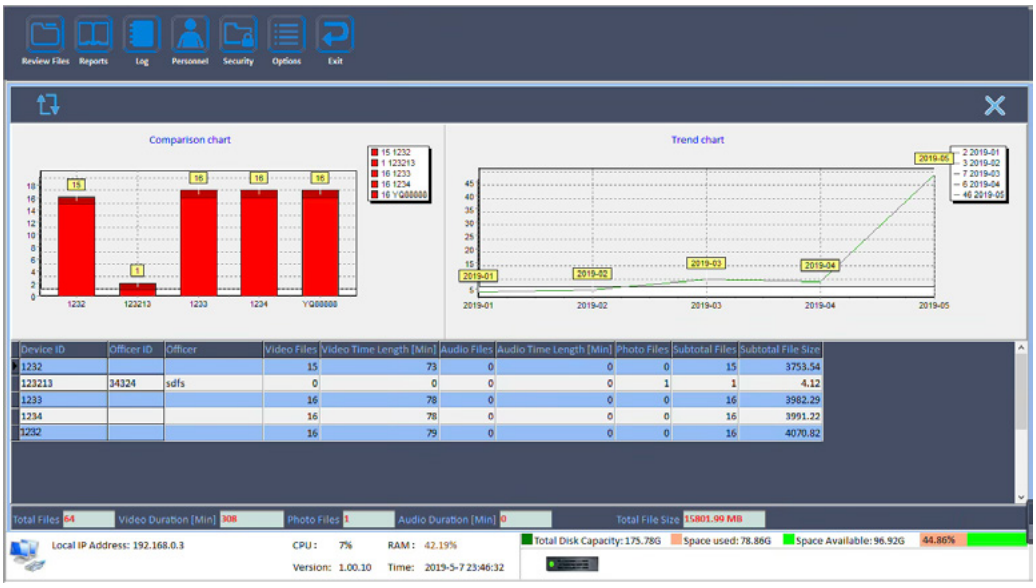

6. Log

(Function description)
User can see the log information for SXM DS01-8P.

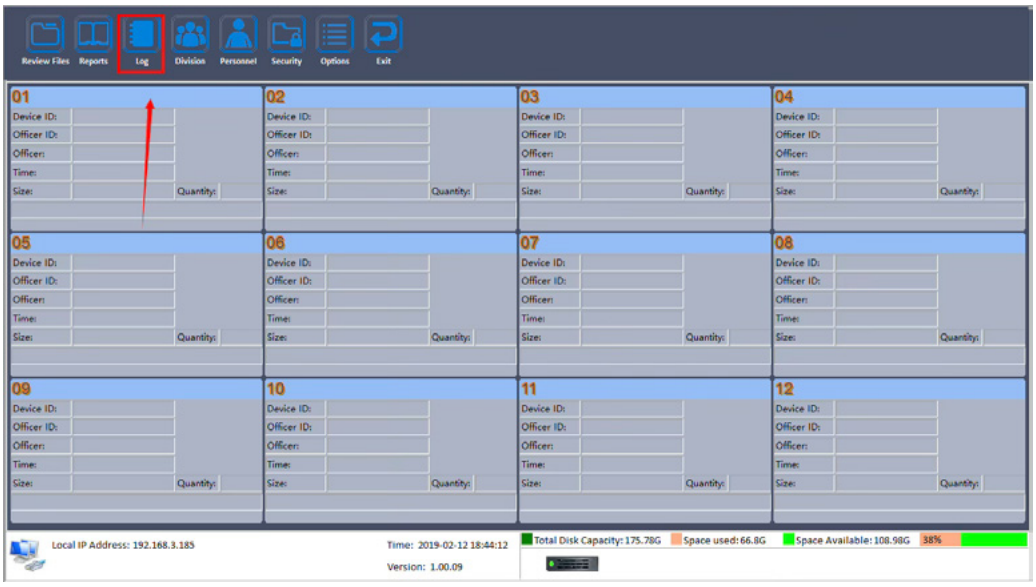

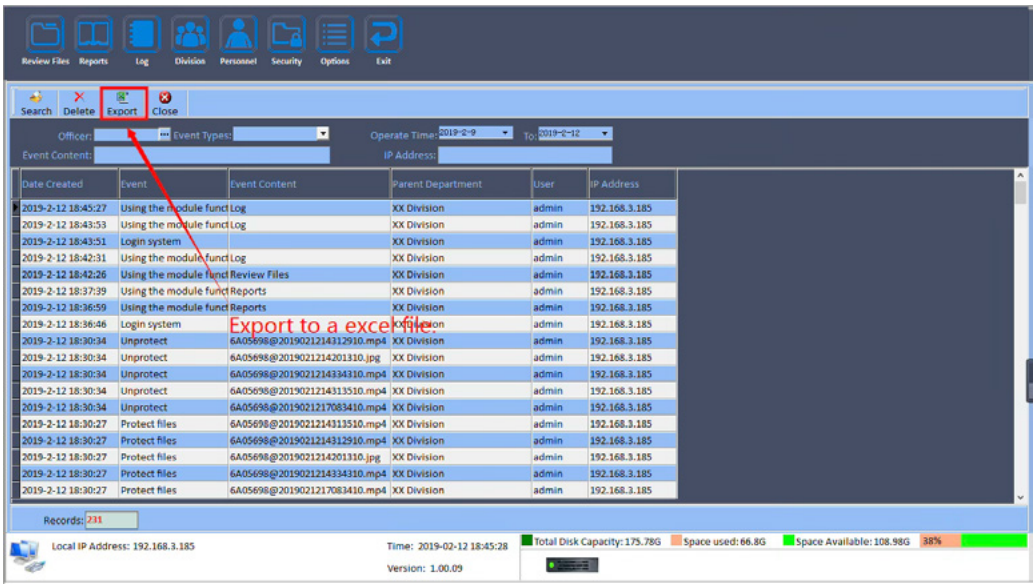

Note: The logs are automatically cleaned up on a regular basis. The time interval is about 6 months.

7. Security for system

(Function description)
The feature is provided to administrator user for management the login user. Include to add a user. And authorize to a user etc.

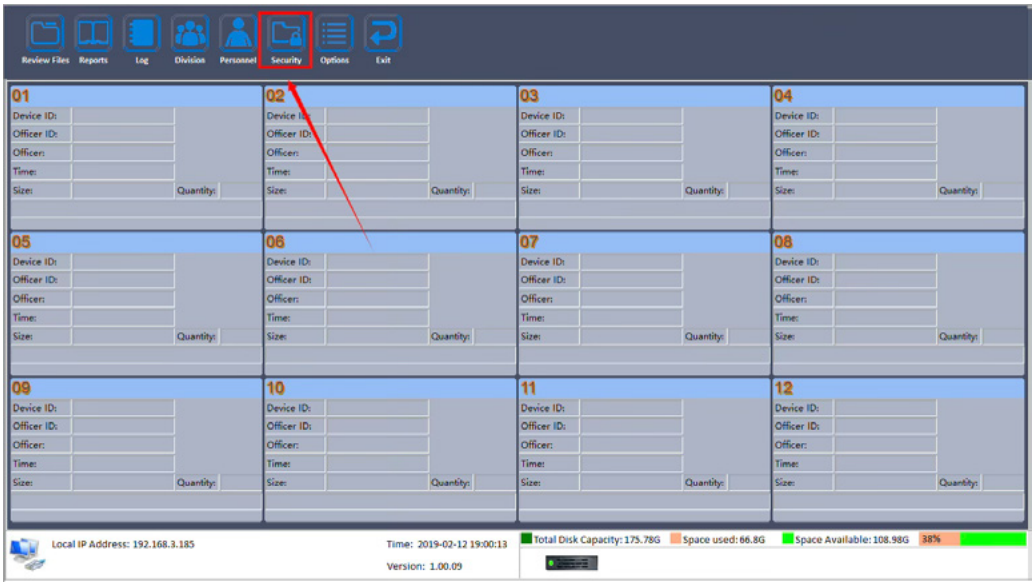

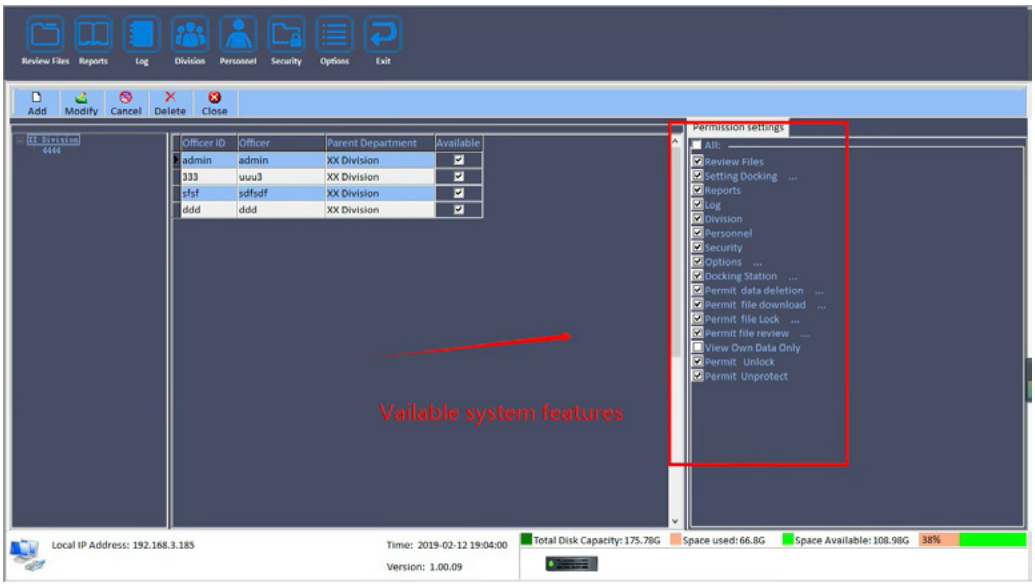

7.1. Create a user

(Instruction)
User click "Add" button,as follow:

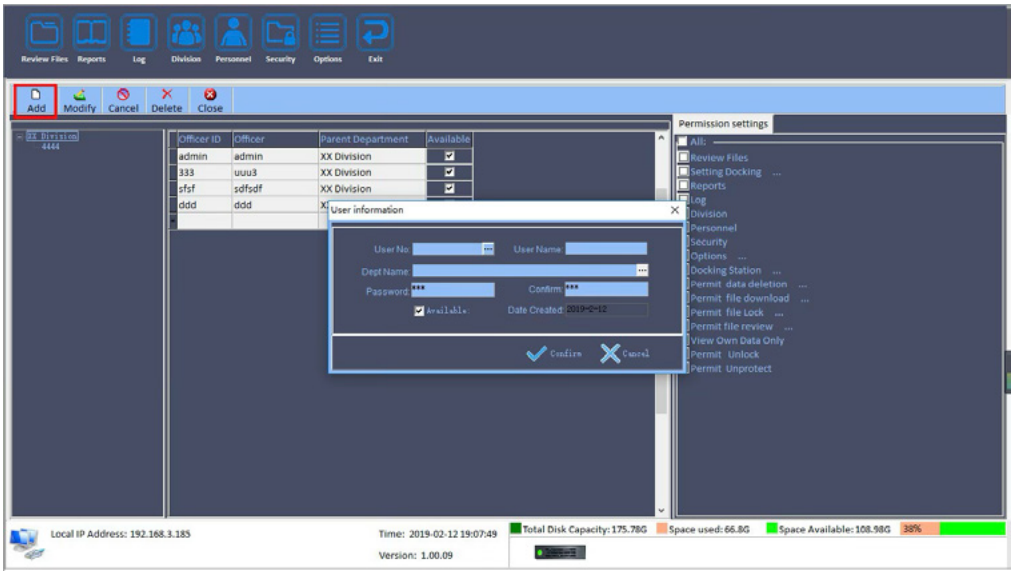

Create user information

1. The new user need be inputed the user ID , the user name, department, Password.
2. The password need be set six digits include number and letter.

7.2. Authorizate to a user

(Instruction)
1 Use admin account log in system and into security feature as follow:

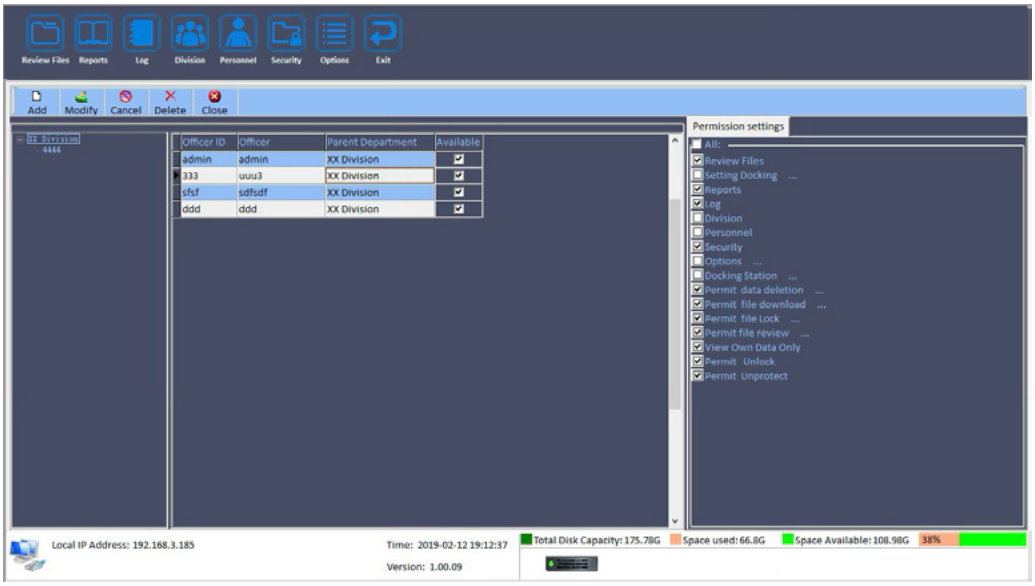

2. Select a function feature, and setting "√" will be allowed.

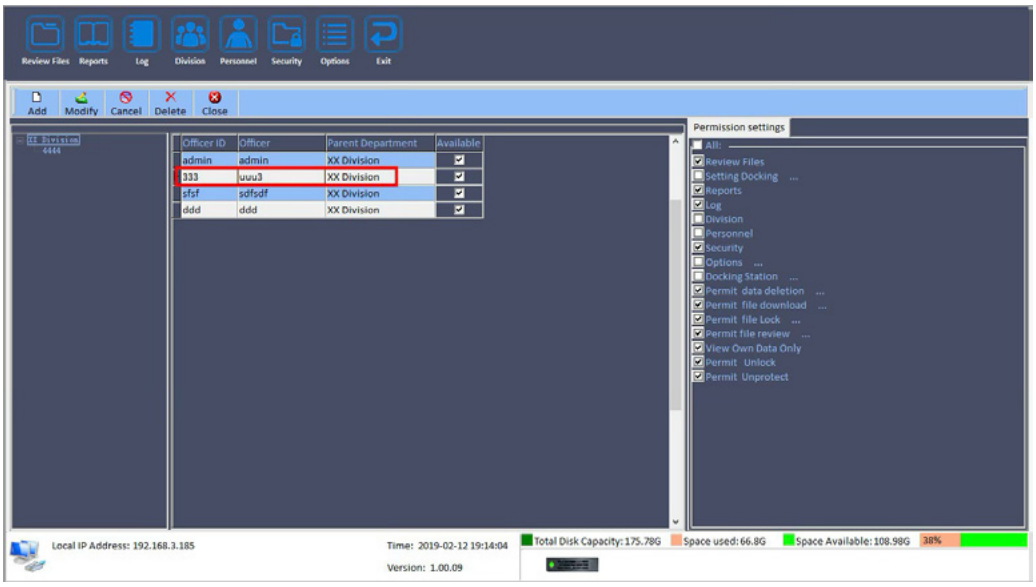

8. Change password

(Function description)
User can modify the password for logining system.



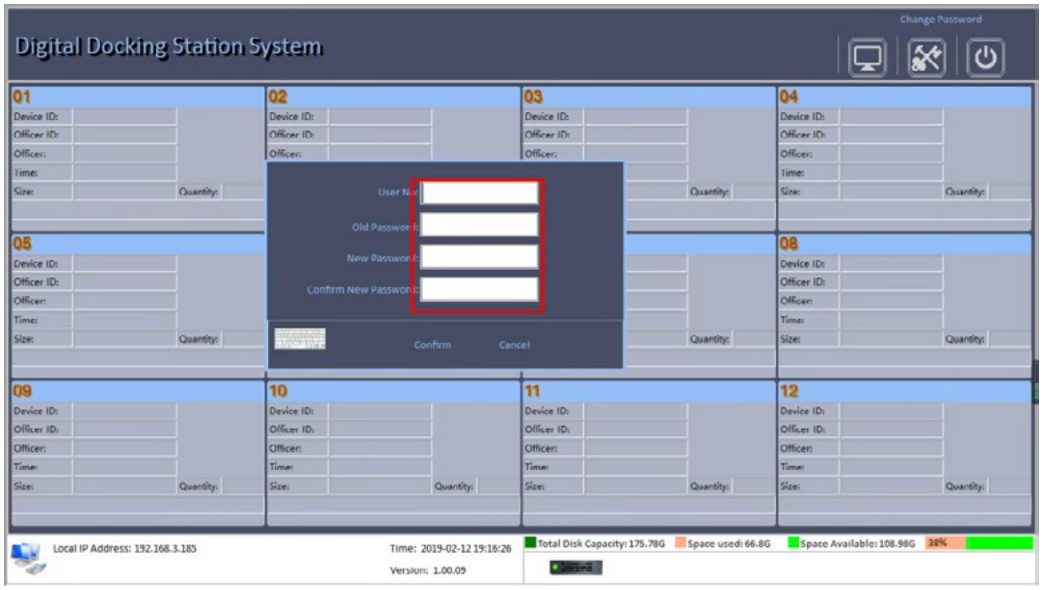

9. Exit System

If you would like to exit the program, please click the button.



Siera Electronics

www.sieraelectronics.com

Product may vary from description.

Designed by Siera / Assambled in PRC
Siera is a trademark of Siera Holding Group

902 92112